

# 15th Annual Bad Axe Men's Advance

**When: August 7<sup>th</sup>, 8<sup>th</sup>, and 9<sup>th</sup>**

**Where: Camp Wilderness, Journey Trail, Park  
Rapids, MN 56470**

Scout Camp located 17 miles north of Park Rapids, MN. [See map next page](#)

**Cost: \$125 (covers lodging, meals, all activity areas,  
fishing, and snacks)**

**Ropes course {extra fee}**

## **Speakers:**

**Steve L LA, CA**

**Will M Sioux City, IA**

**Supper 8:00 pm**

**Friday Night Ask-it Basket 9:00 pm with the Speakers**

**--BONFIRE--**

**Breakfast 8:30-9:30 am**

**Will M Workshop 9:30 am**

**Steve L Workshop 11:00 am**

**12:30 Lunch -on your own**

**1:00-6:45 Free Time, walks, Ropes course, fishing, kayaking etc. Sponsor time**

**7:00-8:00 Dinner**

**Saturday Night Speaker 8:00 Steve L**

**--BONFIRE--**

**Sunday Breakfast 9:00-10:00 am**

**Sunday Speaker 10:15 Will M**

**Be gone by 1:00pm Lunch on your own**

**Scholarships are available from \$5 to \$125**

**No one will miss this event because of lack of money!**

**Questions contact Kelvin D. (701)793-2003 or Craig V. (605)651-6851**

**We always need help cleaning up after meals Thank you in advance**

**Please help us by doing Pre- Registration**

**<https://badaxeweekend.com/registration/>**

**Drive 16.3 miles, 24 min**  
**Park Rapids, MN to Journey Trail, Park Rapids, MN 56470**  
**Turn left off of journey trail towards Butler Cabin**

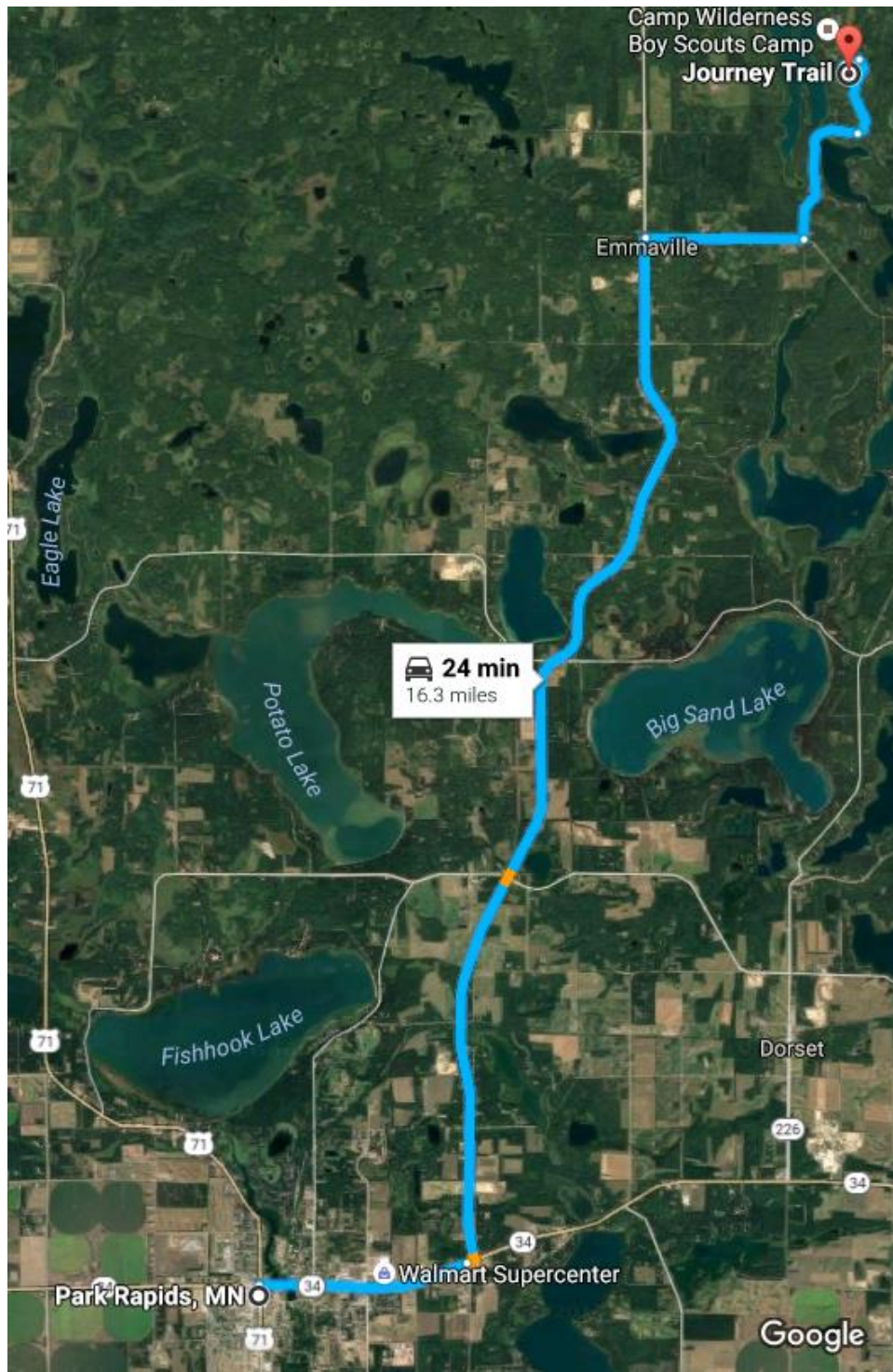



Park Rapids, MN

- ↑ 1. Head east on MN-34 E/1st St W toward Park Ave S

---

- ↶ 2. Turn left onto Co Hwy 4/County 4

---

- ↷ 3. Turn right onto County 24

---

- ↶ 4. Turn left onto Jewel Dr

---

- ↷ 5. Slight left onto Journey Trail  
Restricted usage road

---

- ↶ 6. Turn left  
Restricted usage road

---

- ↶ 7. Make a U-turn  
Restricted usage road

---

2.0 mi

10.4 mi

1.5 mi

1.4 mi

0.8 mi

0.2 mi

299 ft